

PLAN  
SHOWING AREA UNDER PRIVATE FOREST SITUATED  
AT SULCORNIA VILLAGE OF QUEPEM TALUKA

SCALE : 1:2000

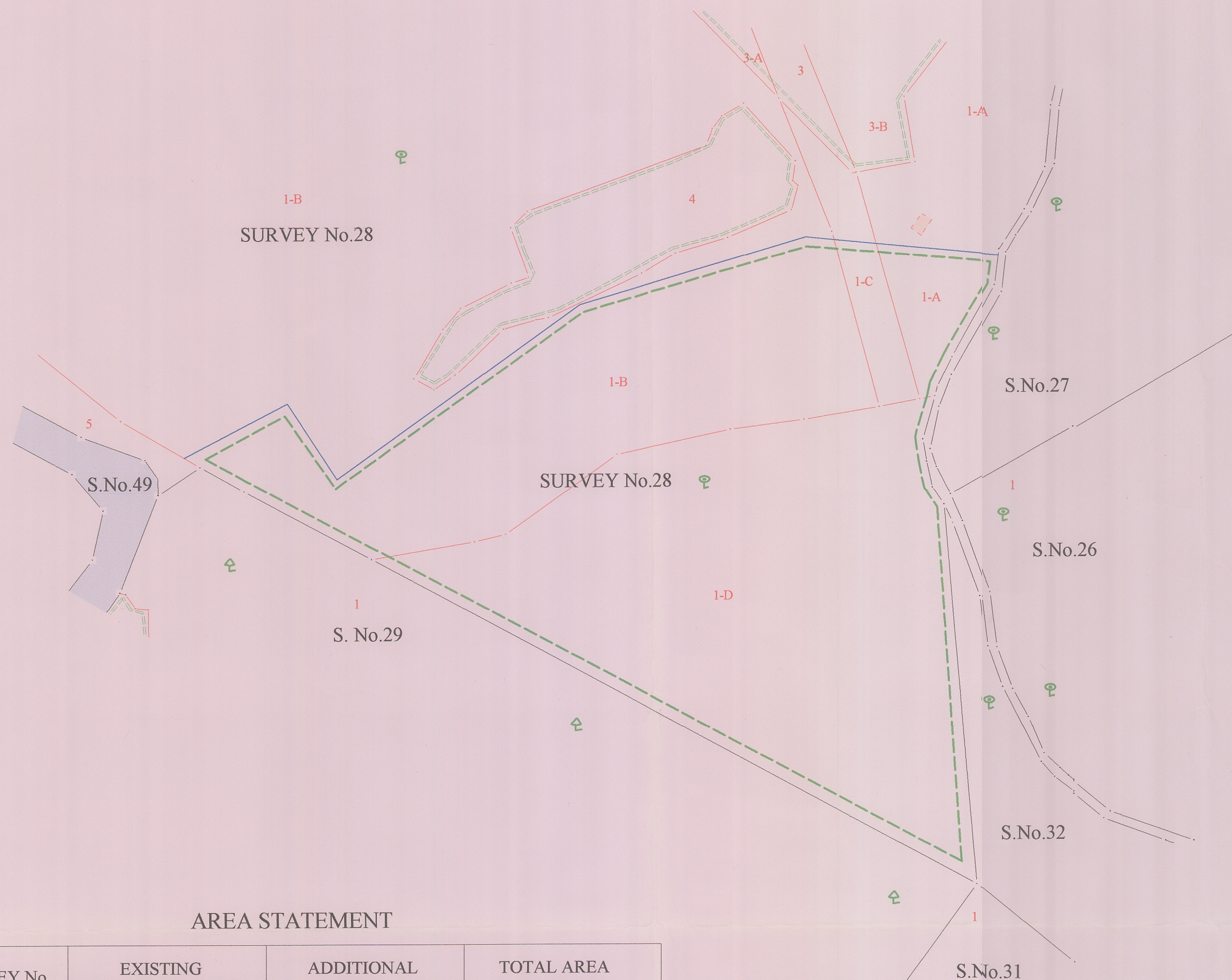

Director DSLR or Nominee	Addl. Collector Rev. North Goa
Addl. Collector Rev. South Goa	A.C.F. North Goa Div.
A.C.F. South Goa Div.	Sandeep Azrenkar Environmentalist
Shrirang Jambhale Savoi-Verem	C.F.S.M.S. Working Plan Div.
D.G.S. Chairman Working Plan Division	

Dy. Conservator of Forests  
South Goa Division  
Margao-Goa.

SURVEYED & PLAN IS PREPARED AS PER THE DIRECTION OF THE CONCERNED RANGE FOREST OFFICE.

- 1) SHRI. SAMIR X. RAJGURU   
FIELD SURVEYOR, DSLR, PANAJI-GOA 19-3-2019
- 2) SHRI. SANDIP S. MADELKAR   
FIELD SURVEYOR, DSLR, PANAJI-GOA 19-5-19

- POINTS SHOWN ON GROUND BY :-
- 1) SHRI. RUPESH D. PAGI   
FOREST GUARD, RANGE FOREST OFFICE, QUEPEM-GOA

AREA STATEMENT

SURVEY No.	EXISTING DEMARCATED AREA	ADDITIONAL SURVEYED AREA	TOTAL AREA IN HECTARES
28/1-A	----	0.2594 (part)	0.2594
28/1-B	----	2.2706 (part)	2.2706
28/1-C	----	0.1667 (part)	0.1667
28/1-D	----	3.550	3.550
<b>GRAND TOTAL =</b>			<b>6.2467</b>

\*(AREA MENTIONED IS AS PER FORM I & XIV VERIFIED ON 19/03/2019 WHEREVER APPLICABLE)

LEGEND	
	AREA UNDER PRIVATE FOREST
	EXISTING DEMARCATED PRIVATE FOREST AREA
	VILLAGE BOUNDARY
	SURVEY BOUNDARY
	SUB-DIVISION BOUNDARY